

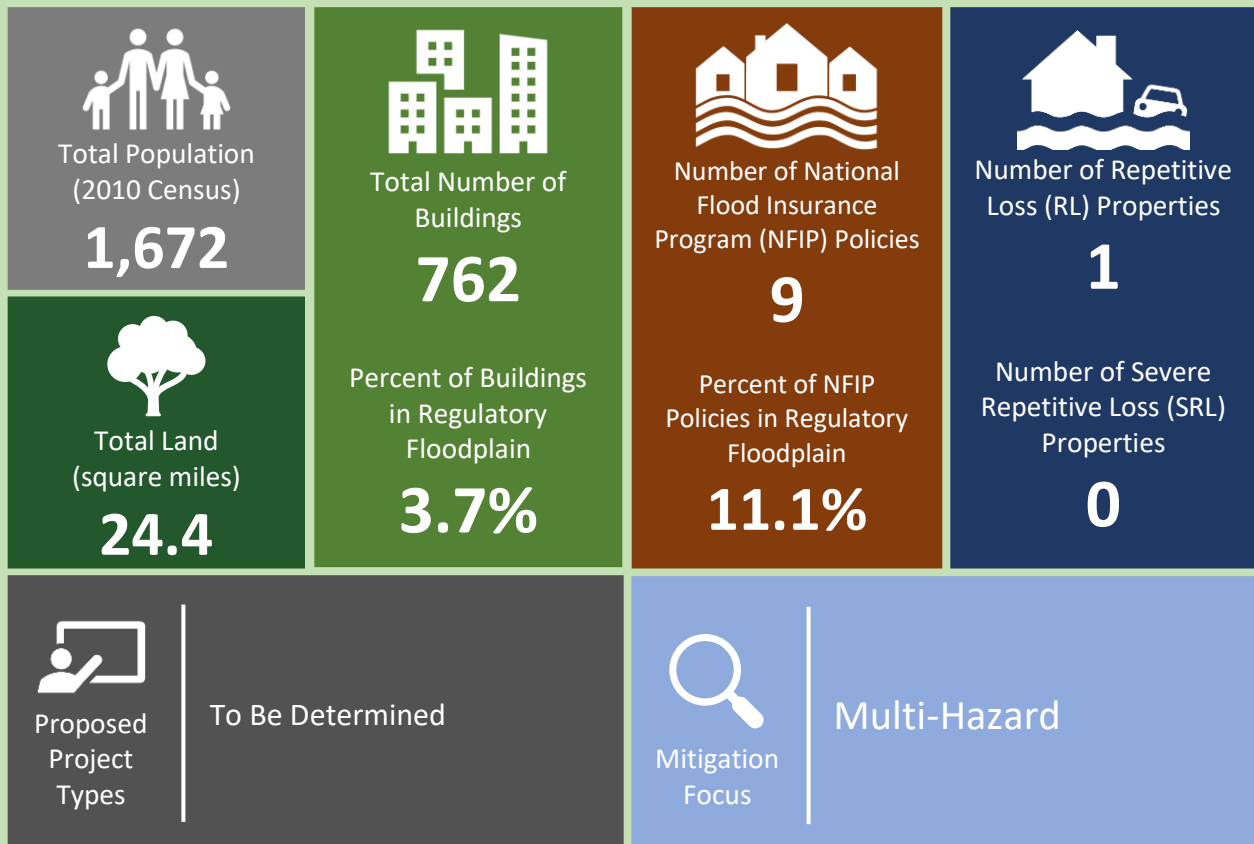

MUNICIPAL ANNEX | Town of Nanticoke

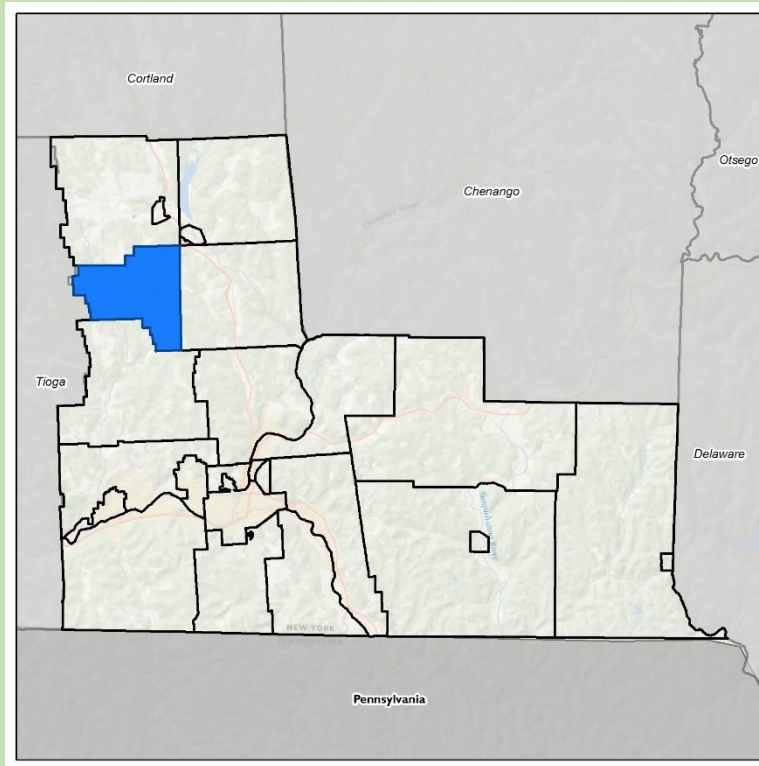



9.17 Town of Nanticoke

THE TOWN OF NANTICOKE IS NOT PARTICIPATING IN THE 2019 HMP UPDATE

This section presents the jurisdictional annex for the Town of Nanticoke. It includes resources and information to assist public and private sectors to reduce losses from future hazard events. This annex is not guidance of what to do when a disaster occurs. Rather, this annex concentrates on actions that can be implemented prior to a disaster in order to reduce or eliminate damage to property and people. This annex includes a general overview of the municipality and who in the Town participated in the planning process; an assessment of the Town of Nanticoke’s risk and vulnerability; the different capabilities utilized in the Town of Nanticoke; and an action plan that will be implemented to achieve a more resilient community.

9.17.1 Hazard Mitigation Planning Team

The following individuals have been identified as the Town of Nanticoke’s hazard mitigation plan primary and alternate points of contact.

Primary Point of Contact	Alternate Point of Contact
Name: Jake Slack Title: Highway Superintendent Address: 755 Cherry Valley Hill Rd, P.O. Box 71, Nanticoke, NY 13802 Phone Number: 607-692-3311; 607-760-3947 Email: Nanticokehighway@stny.rr.com	Name: Martha Walter Title: Secretary to the Supervisor Address: 755 Cherry Valley Hill Rd, P.O. Box 71, Nanticoke, NY 13802 Phone Number: (607) 692-4041 x26 Email: nanticokesecretary@stny.rr.com
NFIP Floodplain Administrator	

9.17.2 Municipal Profile

The Town of Nanticoke is located on the western border of Broome County, NY. The Town of Nanticoke has a total area of 24.4 square miles. The Town of Nanticoke is located on the western border of Broome County, NY. Tioga County serves as the town’s western border and the New York State Route 26 is a north-south highway in the town. Nanticoke Creek flows southward from the town to the Susquehanna River. Greenwood Park, a County Park, is found near the west town line. The Town includes the hamlets and communities of Glen Aubrey, Nanticoke, and Nanticoke Springs. The 2016 estimated population was 1,645, a 1.6% decrease from the 2010 Census (1,672).

Home rule is strong in New York State and thus, each town and village has its own governing body. The Town of Nanticoke is governed by a Supervisor and Town Council made up of four Council members.

Data from the 2016 U.S. Census American Community Survey estimates that 3.1% of the town population is five years of age or younger, and 19.1% is 65 years of age or older.

History and Cultural Resources

The Town of Nanticoke was first settled around 1793 and was formed in 1831 from the Town of Lisle. The territory was originally included in the Township of Union until 1803 when the Town of Lisle set off including the Town of Nanticoke. The two villages, Glen Aubrey and Nanticoke, grew up around flour and lumber mills.

9.17.3 Hazard Area Extent and Location





Hazard area extent and location maps have been generated for the Town of Nanticoke that illustrate the probable areas impacted within the municipality. These maps are based on the best available data at the time of the preparation of this plan, and are considered to be adequate for planning purposes. Maps have only been generated for those hazards that can be clearly identified using mapping techniques and technologies, and for which the Town of Nanticoke has significant exposure. A map of the Town of Nanticoke hazard area extent and location is provided on the following page. This map indicates the location of the regulatory floodplain as well as identified critical facilities within the municipality.



Figure 9.17-1. Town of Nanticoke Hazard Area Extent and Location Map

